

PLAN ARMARE CAMIN TIP 28

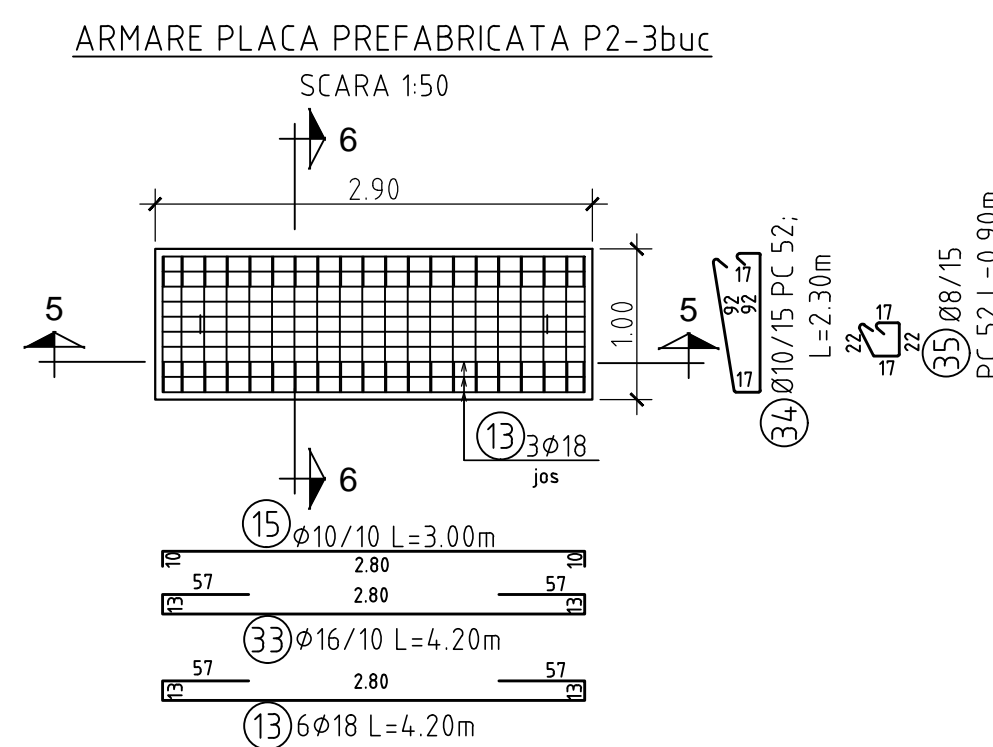
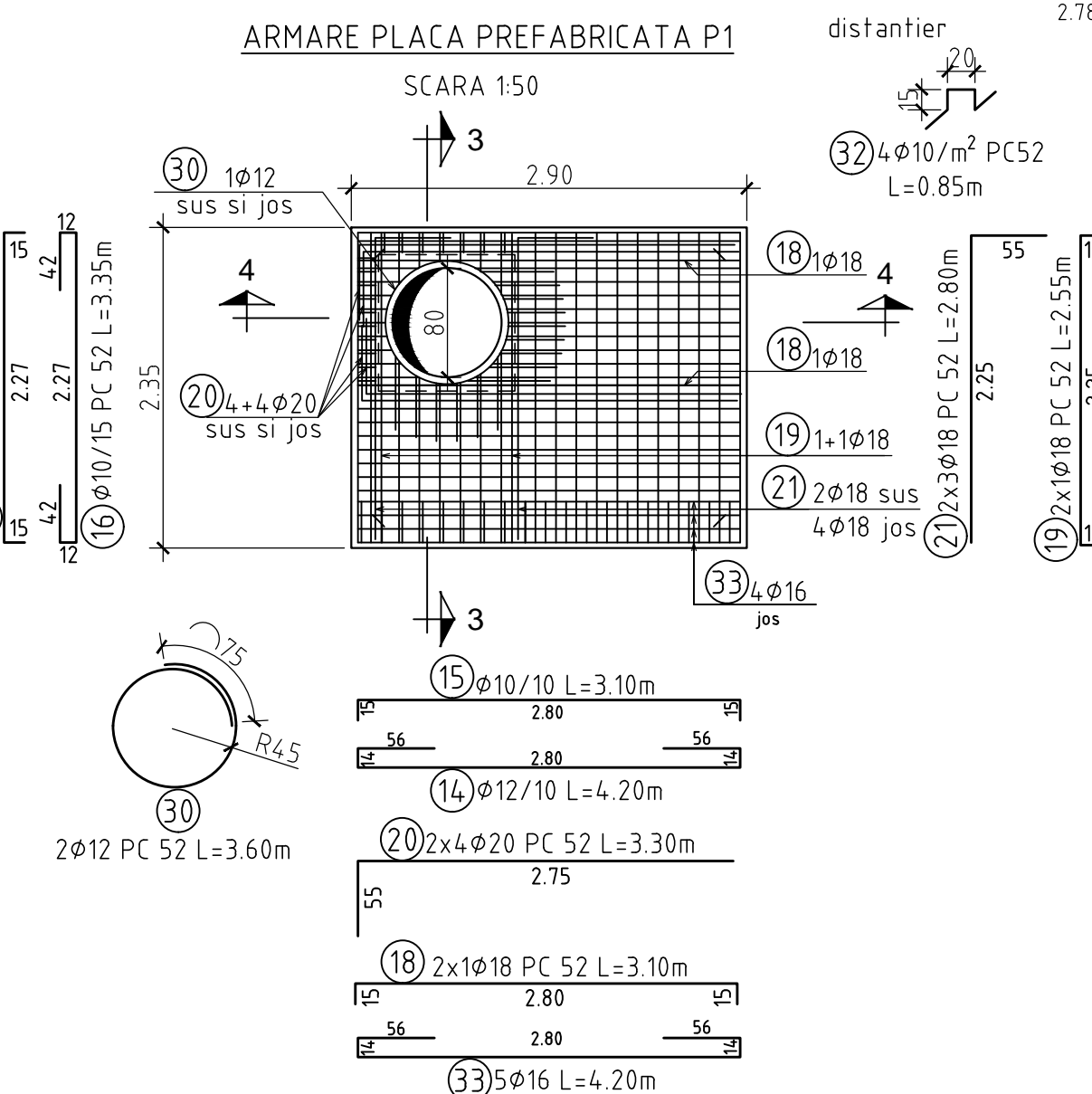
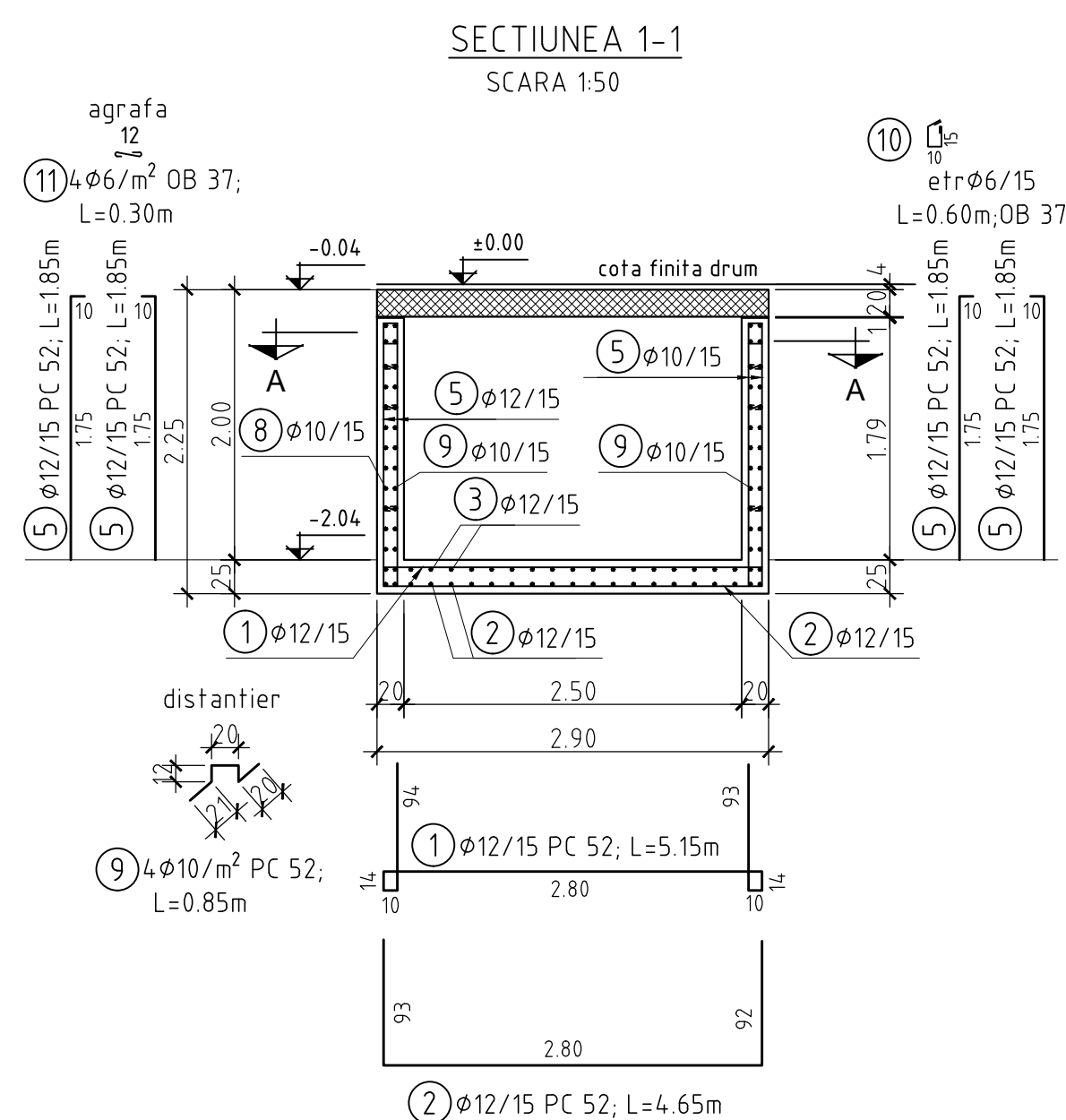
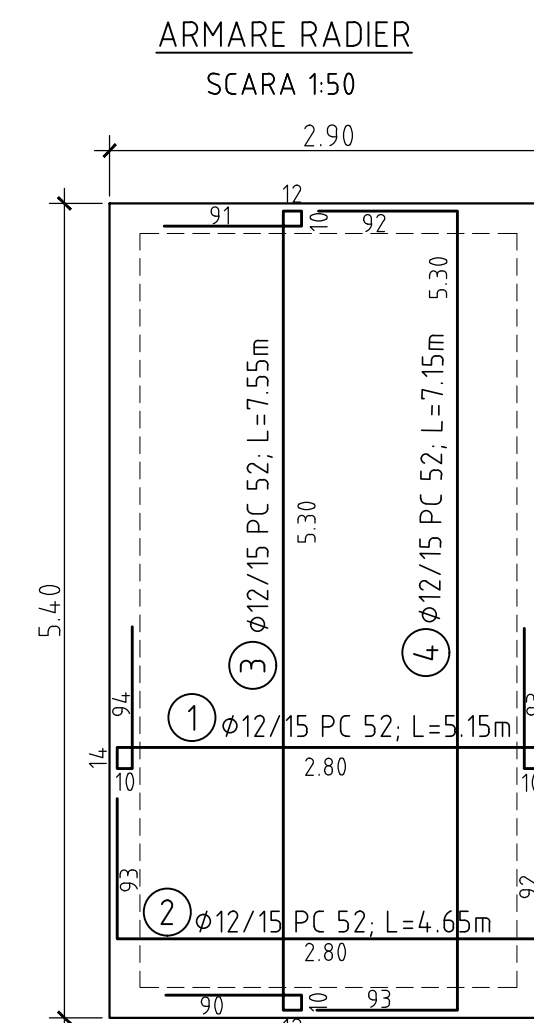
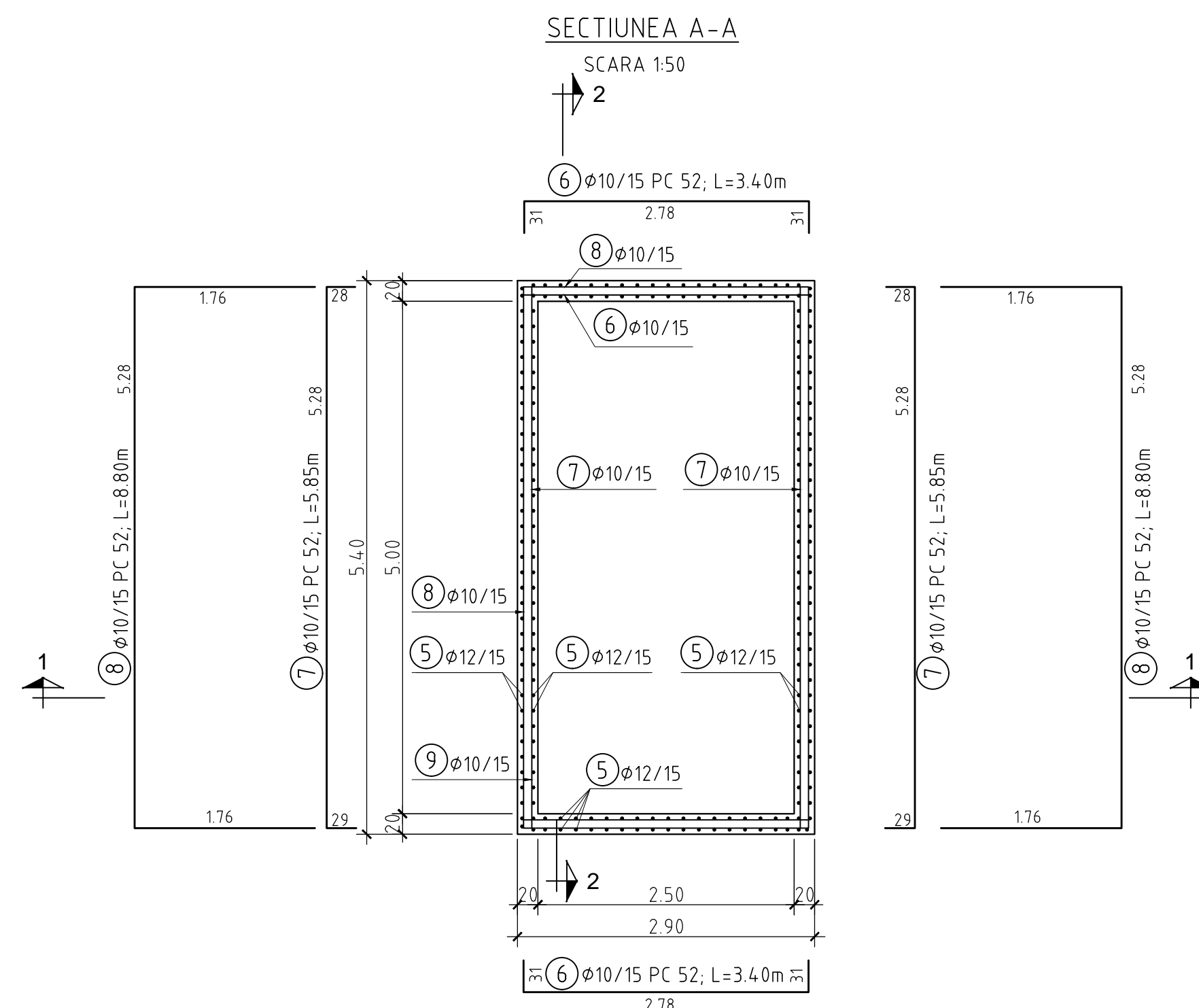
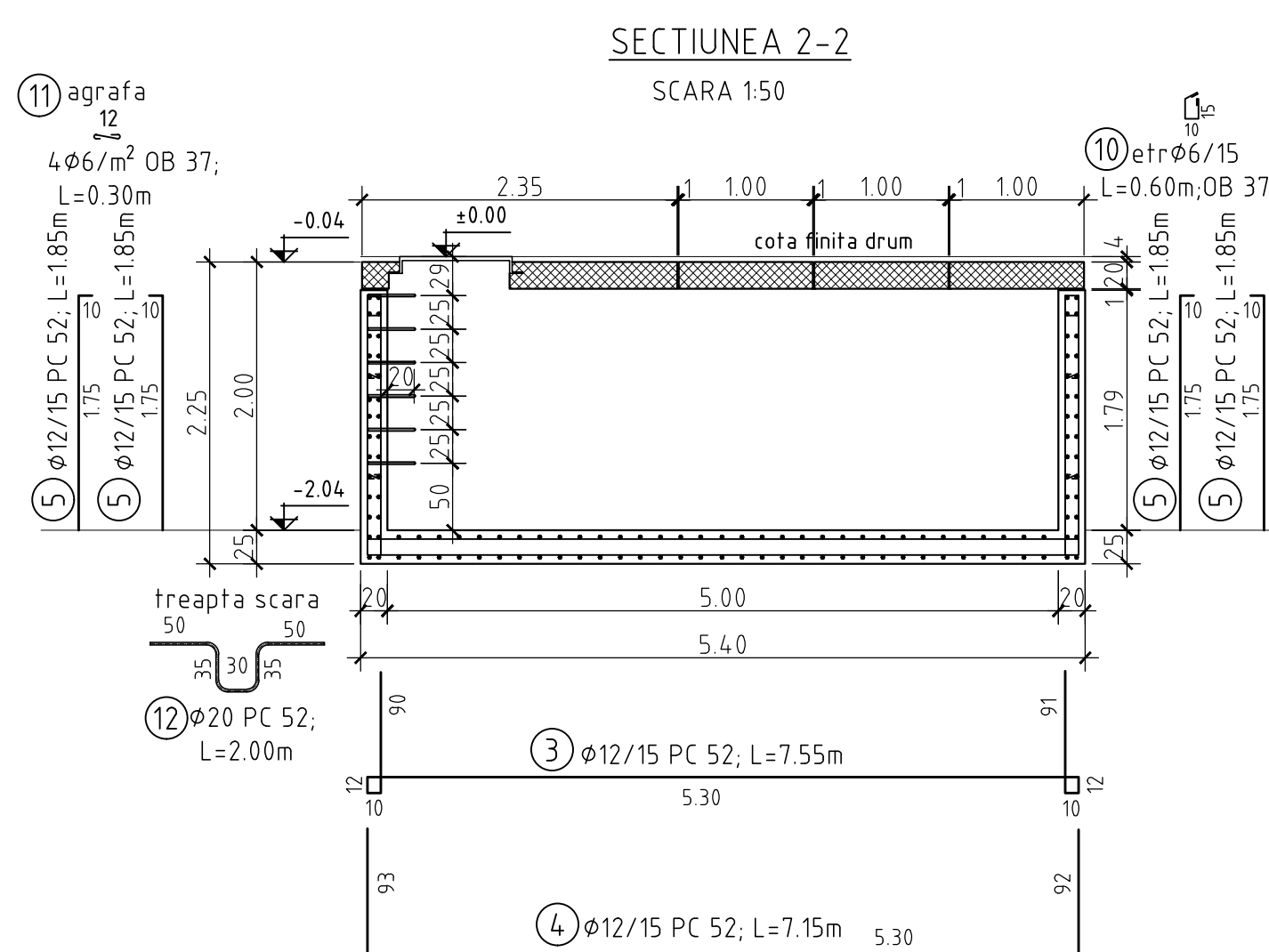
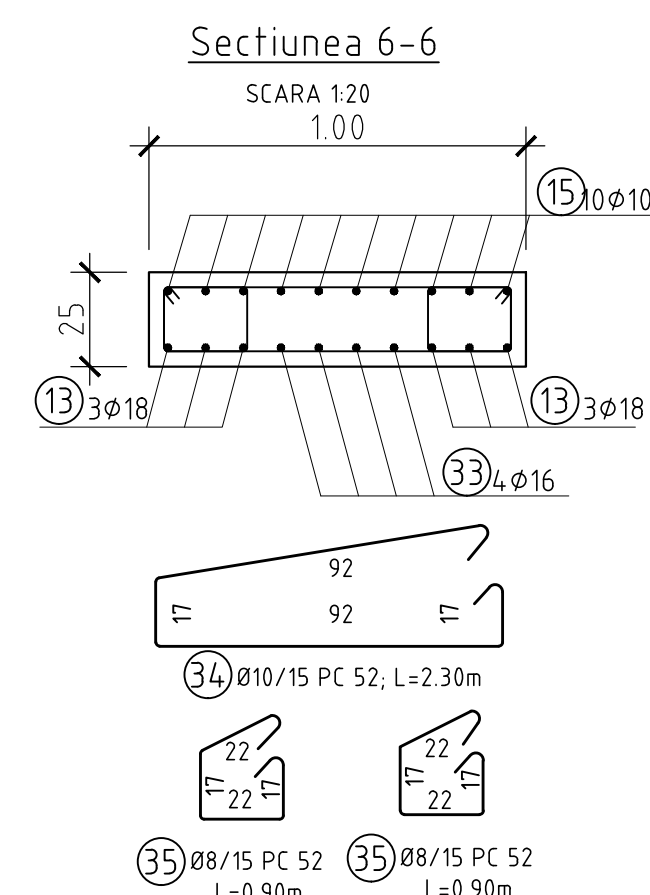
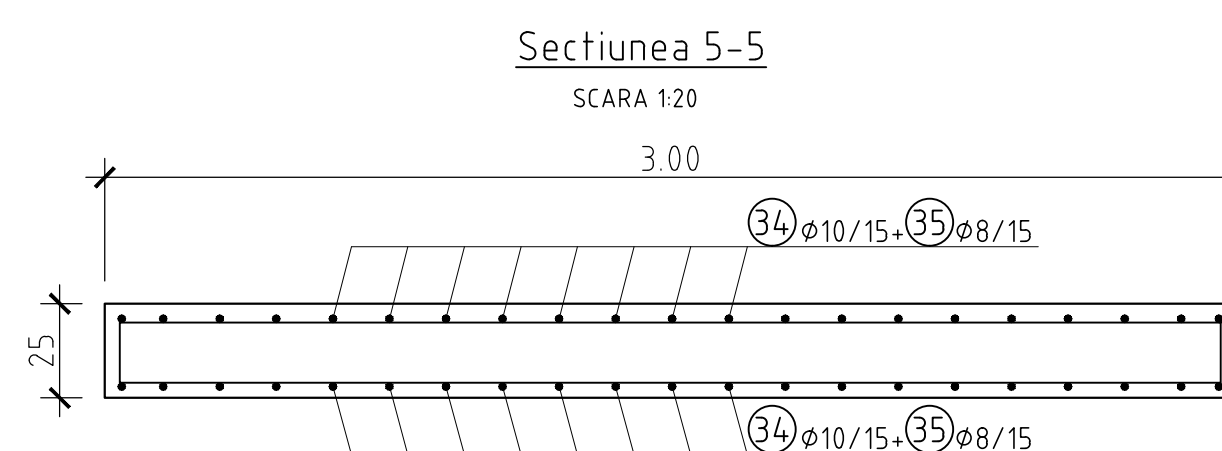
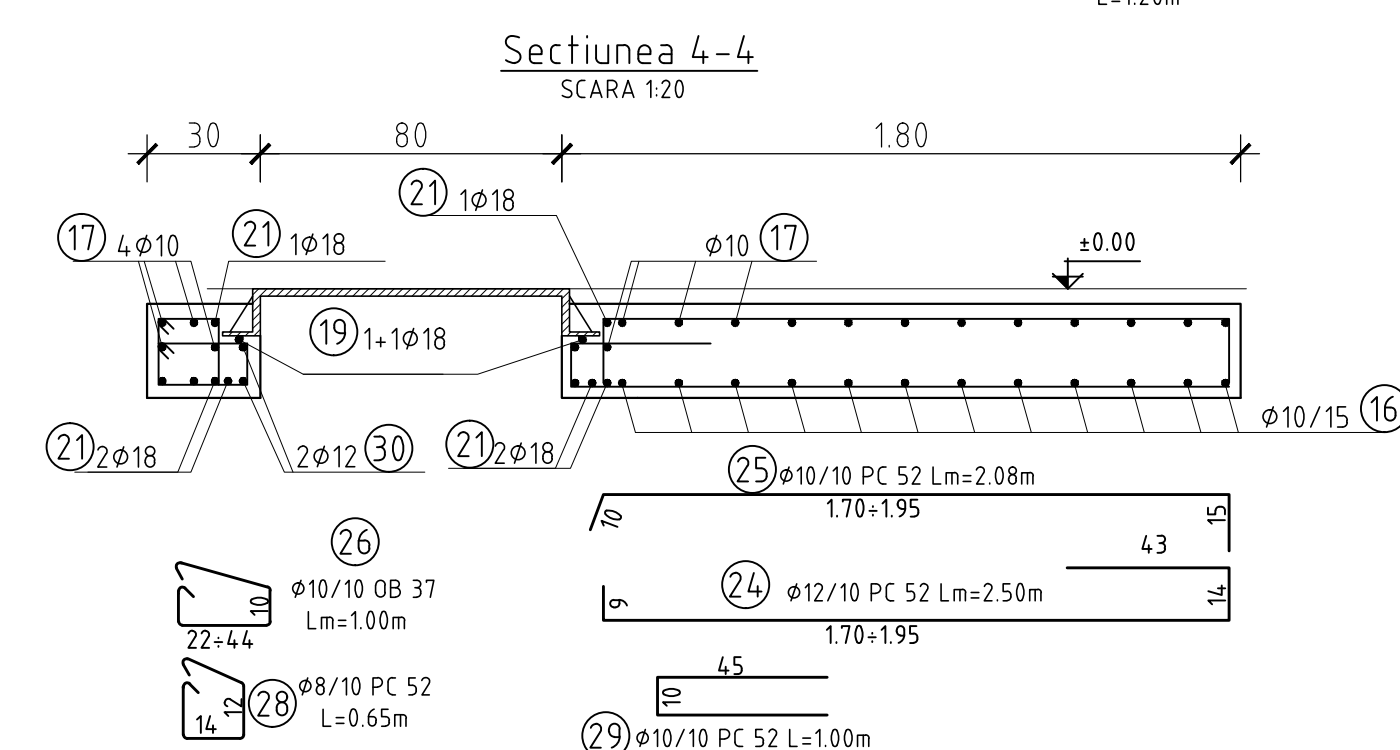
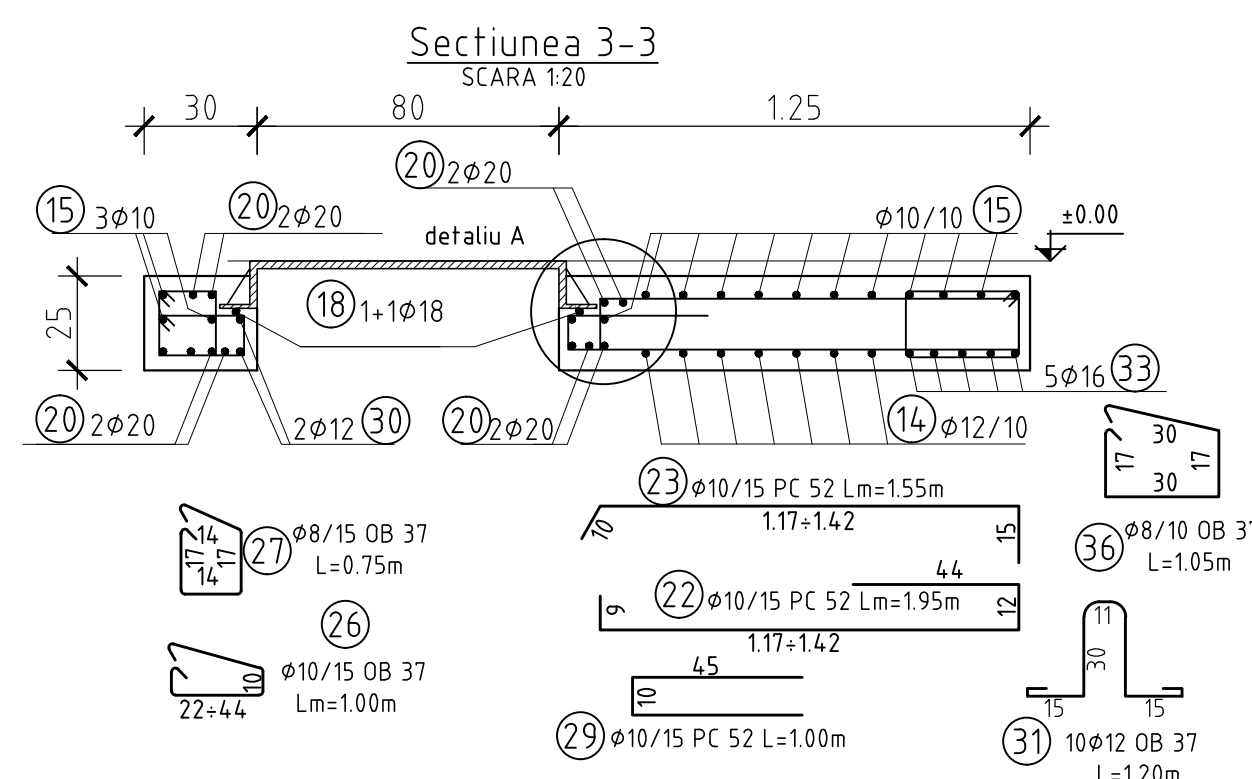
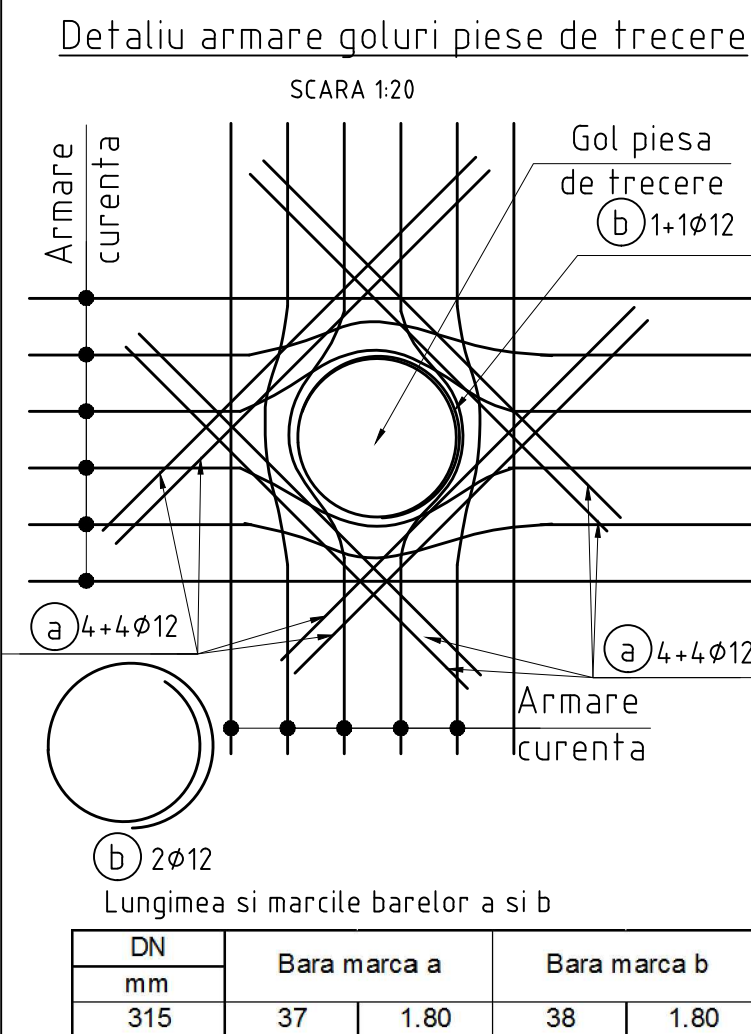

Extras de armatura

[illegible]

NOTA:
-Acoperirea nominala cu beton a armaturilor este:

-radier	45mm
-pereti	40mm
-placa interior	20mm
exterior	30mm

- Zona superioara a caminului se va betona pana la cota 0.00(cota finita drum), daca partea carosabila se va este din asfalt.
- Prezentul plansa se va citi impreuna cu plansele de instalatii hidraulice
- Capacul va fi carosabil cu rama patrata, clasa D 400.
- Dimensiunile partiale ale armaturilor sunt cotate la interior.

BETON DE EGALIZARE	C8/10,X0,Dmax 32,S3,CEM II B-M (S-LL) 32.5 R
BETON ARMAT	C 25/30,XC4,XF3,C10.2,Dmax 22,S3,P4,CEM II/A-S 32.5R
OTEL BETON	OB 37. PC 52

Autoritatea contractanta: **S.C.AQUACARAS S.A. CARAS SEVERIN**

Adresa: P-4a Republicii, nr. 7, Resita

Tel: +40 255 212 458

E-mail: office@aquacaras.ro

Proiectant: **Consortiu S.C Eptisa Romania**

S.R.L. si Eptisa Servicios de Ingeniería S.L.
C/ San Quintín 20, 40. 01001, TARRAGONA, SPAIN

Șos. Dădăreș-Pantelimon nr. 42, RAMIS Center, et. 5, corp A,
sector 3, București

Tel: +40 21 301 14 70
Fax: +40 21 301 14 80

www.eptisa.com 

Project: _____

MODERNIZAREA INFRASTRUCTURII

APA SI APA LIZATA IN JUDETUL

AT A ST AT A UZATA IN SUDETOL

CARAS SEVERIN - AGLOMERAREA RE

Plansa:

But also one

Retele apa

Camin tip 28-Plan Armare

Recepiti: Ing. B. Paraschiv Data: An.

Desenat.	Ing. D. Paraschiv	Data: Ap.
Modificat.	Ing. M. B. ...	Data: Ap.

Verificat: Ing. M. Serbanoiu Data: Ap

Aprobat: Ing. D. Spiridon  Data: Ap

Plansa nr.	Re
------------	----

CS-RE-PT/DA-A-R-28.2

CODE 1: DATA FILE

Scara plansa: 1 :50 1:20 1:10